

Patient report

Bio-Rad DATE: 06/25/2019
D-10 TIME: 06:39 PM
S/N: #DJ4I016123 Software version: 4.20-2
Sample ID: 10476334
Injection date 06/25/2019 06:26 PM
Injection #: 29 Method: HbA1c
Rack #: --- Rack position: 3

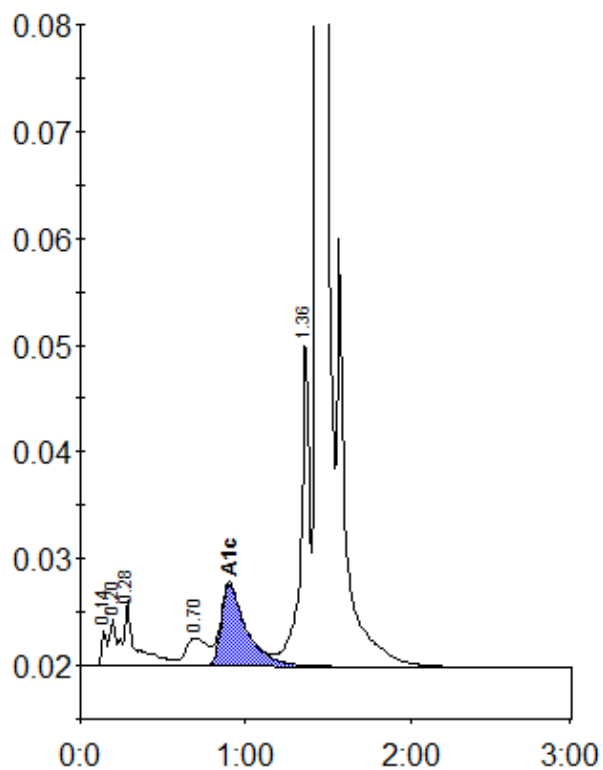

Peak table - ID: 10476334

Peak	R.time	Height	Area	Area %
Unknown	0.14	3395	7605	0.4
A1a	0.20	4514	11024	0.5
A1b	0.28	6128	33708	1.6
LA1c/CHb-1	0.70	2663	24645	1.2
A1c	0.90	7706	81920	5.6
P3	1.36	31087	111963	5.4
A0	1.44	599930	1806239	87.0
Total Area:		2077104		

Concentration:	%
A1c	5.6